

# SOFR

SOUTHERN OHIO  FOREST RALLY

CHILLICOTHE + MCARTHUR OHIO  
MAY 18<sup>TH</sup> - 19<sup>TH</sup>, 2018



**National  
Championship  
Round #4**

**FOLLOW THE ACTION ONLINE!**

**RallyAmerica.com**

**SouthernOhioForestRally.com**



/Rally\_America #RallyAmerica



/SOForestRally #sofr #sofrsogood



/Rally-America



/southernohioforestrally



/RallyAmericaSeries



/southernohioforestrally

TEAM ILLUMINATA MOTORSPORT

TIM



teamilluminata.com



Team Dynamics



RENNLINE



sparco



**EXEDY**  
RACING CLUTCH

www.exedyusa.com



f Exedy US

t #exedy



The Southern Ohio Forest Rally is the fourth race of the Rally America National Championship.

Rally in Southern Ohio has a rich history, which included 17 events from 1973 to 1996. 2017 was the first year back and did not disappoint by being one of the largest rallies in the United States.

*"The roads in the Ohio forest, dating back to the 1980s, were some of the best in America. Smooth and twisty, they were awesome for a driver!" – John Buffum 11-time American national stage rally champion, winner of five stage rallies in Ohio in the 1970s and 1980s*

*"It's the #1 rally of the year!" – William Marenich*

*"Only complaint I had was, that it was over" – Ben Newburn*

*"It's one of the best rally event's I've been to in years! Great organization, great roads." – William Petrow*

***Rally is real cars, on real roads, real fast.***

## **SPECTATOR INFORMATION**

The Rally in the Southern Ohio Forest can be a dangerous activity. For everyone's safety, it is important to observe the following:

- **NO ALCOHOL**
- **NO FIRES**
- **DO NOT** cross barricades or banner tape
- **DO NOT** stand on the outside of corners
- **DO NOT** get closer than 100 feet to stage roads
- Cars will arrive at approximately one-minute intervals and there could be 5-10 minutes between vehicles. **Stage is "HOT" until Sweep Vehicles have passed** (Sweep Vehicles have yellow flashing lights)
- A stage is open to traffic only after green light vehicles pass through the stage
- **DO NOT USE DRONES** - Drone use is not allowed at Rally America, Inc. sanctioned events without direct approval by Rally America, Inc. in advance.
- **Please leave area cleaner than you found it**

For Saturday please watch for the TOSRV bicycle race when in and around Chillicothe and the Ross Co fairgrounds.

## PARKING RULES

Spectators are required to **only park on one side of the road. We must leave one side of the road open at all times so ambulances, fire trucks, and police can respond in an emergency.** Please obey the no parking signs so we have a safe event. Find an SOFR Volunteer for help.

Parking can fill up, arrive early. **Do not to park on the highways.** To ease exit you will be asked to park facing the exit of the road.

## FRIDAY, MAY 18, 2018

Stage Name/Location	First Car Start	Stage Miles	Notes
<b>Parc Expose</b>	<b>13:00 - 14:00</b>		<b>Downtown McArthur</b>
SS 1 Ohio Division of Forestry Sawmill	14:20	3.42	Spectator Point 1 "Must See" Stage Start
SS 2 Wills Tract South	14:37	3.66	
SS 3 Church of the Raccoons	14:54	5.16	
SS 4 Irish Ridge South	15:19	8.91	Spectator Point 2
SS 5 Bolster Hollow	15:43	3.54	
SS 6 Ohio Division of Forestry Sawmill	16:19	3.42	Spectator Point 3/Stage Start
SS 7 Wills Tract South	16:36	3.66	
SS 8 Church of the Raccoons	16:53	5.16	
<b>Service</b>	<b>17:15 - 18:30</b>		<b>Vinton County Airport</b>
SS 9 Coalmont Hollow	18:50	3.70	
SS 10 Irish Ridge North	19:06	8.66	Spectator Point 4
SS 11 Raccoon Church	19:36	5.15	
SS 12 Wills Tract North	20:27	3.63	
SS 13 Webb Hollow North	20:43	2.85	
SS 14 Coalmont Hollow	20:58	3.70	
SS 15 Irish Ridge North	21:14	8.66	Spectator Point 5/ Night Stage
<b>Friday Finish</b>	<b>21:44</b>		<b>Vinton County Airport</b>

## SEE THE RACE FROM THE AIR!

Airplane rides will be available on Friday during the day  
from the service area at the Vinton County Airport!

**A rally event functions like a roving caravan of cars moving from one predetermined stop to another over an extremely large area.** It's a delicately orchestrated plan made possible by dedicated and talented event organizers providing schedules and instructions.

**During the event anything can cause a schedule delay.** As you are viewing the rally be prepared in giving organizers a level of flexibility to solve problems that arise and ensure your viewing experience is unimpeded.



## MAP FOR FRIDAY, MAY 18, 2018

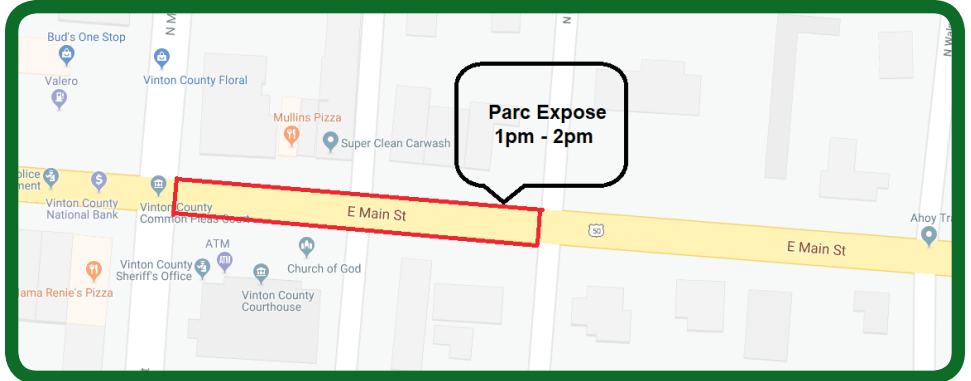
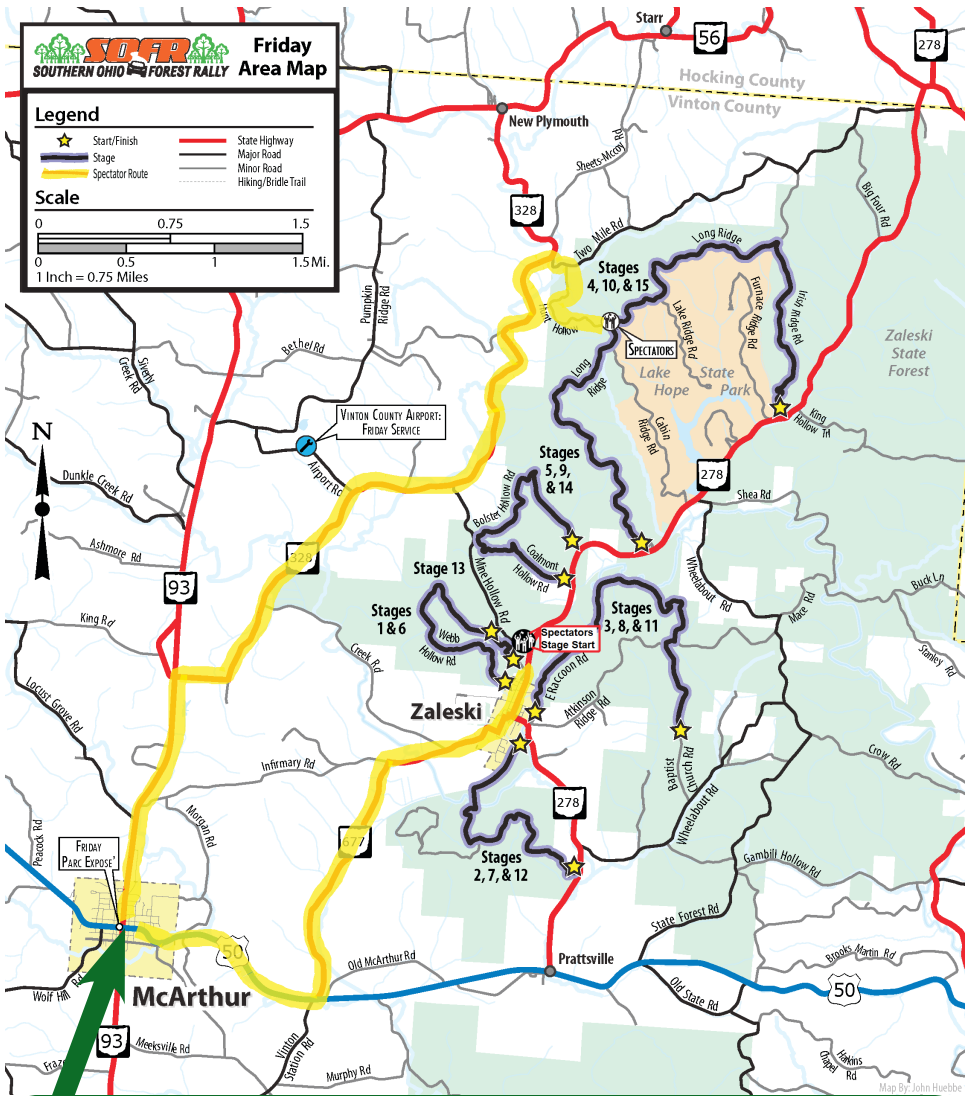

# SATURDAY MAY 19, 2018

Stage Name/Location	First Car Start	Stage Miles	Notes
<b>Parc Expose</b>	<b>11:00 - 12:00</b>		<b>Downtown Chillicothe/ 2nd Street</b>
SS 16 Lake Rd East	12:47	4.04	
SS 17 Airport to Brutus East	13:04	9.68	Spectator Point 6/7
SS 18 Outdoor Drama	13:48	6.80	Spectator Point 8
<b>Service</b>	<b>14:32 - 15:27</b>		<b>Ross County Fairgrounds</b>
SS 19 Lake Road East	16:17	4.04	
SS 20 Airport to Brutus	16:34	9.68	Spectator Point 9/10
SS 21 Outdoor Drama	17:18	6.80	Spectator Point 11
SS 22 Super Special	Approx 6:30pm	2.10	Ross Co. Fairgrounds/Grandstands
<b>Victory Celebration</b>	<b>Approx 8pm</b>		<b>Ross County Fairgrounds</b>

## SATURDAY SUPER SPECIAL AT THE ROSS COUNTY FAIRGROUNDS

The Final Stage of SOFR at the Ross Country Fairgrounds Grandstands which will feature a Head-to-Head Rally competition! This will be one of the most exciting events on the Rally America schedule this year...you'll see the drivers tackle 2 different driving lanes in 2 laps.

Anti-lag! Exhaust Flames! Turbo Chirp! Dirt Flying!

**ONLY \$5 for Adults, Kids 12 and Under are FREE!**

We pay **cash** directly to you when you need it the **most!**

Whether you are sick or injured and can't work, or you want additional protection for your loved ones in case of serious illness or death, **Denise Howard**, one of Combined Insurance's helpful agents, will work closely with you to help get you the right coverage at the right price.



**Denise Hacker**

Your Local Combined Insurance Agent

I have a plan for **you.** **740-207-3253**

**SUPPLEMENTAL INSURANCE** Health | Accident | Disability | Life

# MAP FOR SATURDAY MAY 19, 2018

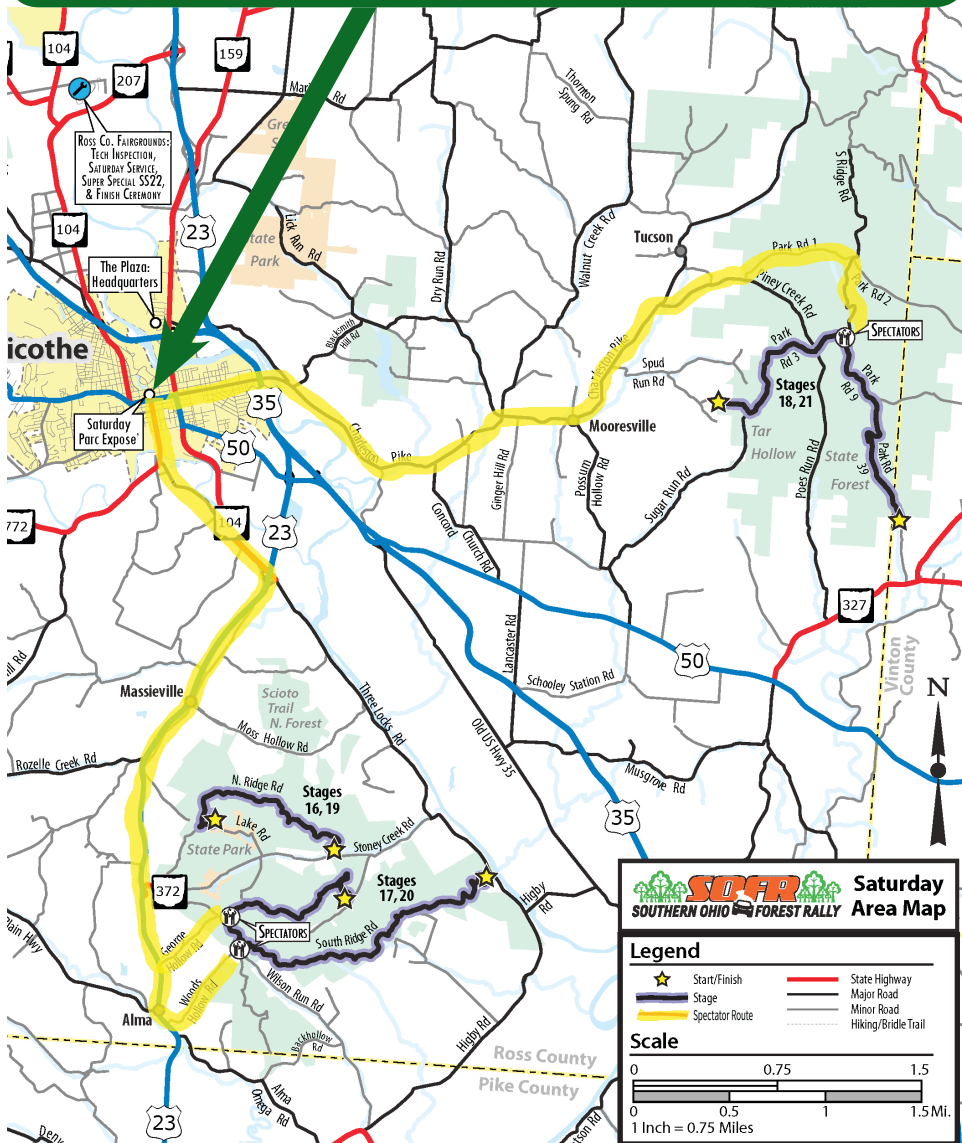
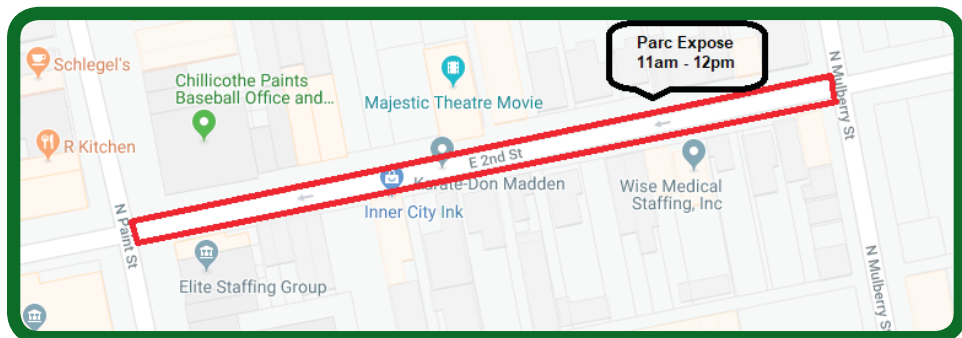



## FRIDAY SPECTATING STAGES 1 + 6

### Leaving McArthur Parc Expose

- Take U.S. 50 East out of McArthur
- Turn Left onto S.R. 667 to the town of Zaleski
- Turn Left at the stop sign onto S.R. 278 North for about 0.5 miles
- Turn Left into at the Zaleski State Forestry Sign, follow signs for parking

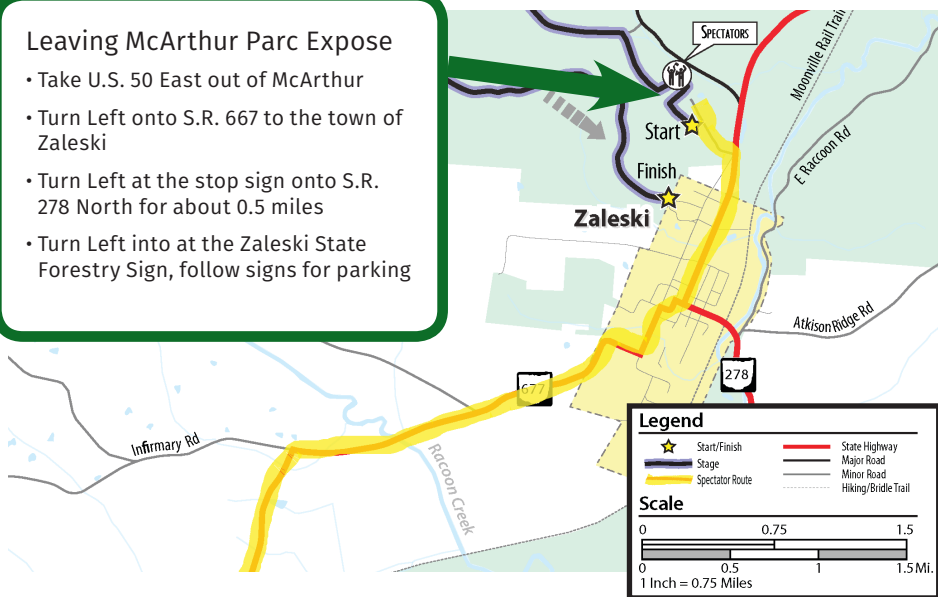

## FRIDAY SPECTATING STAGES 4, 10 + 15

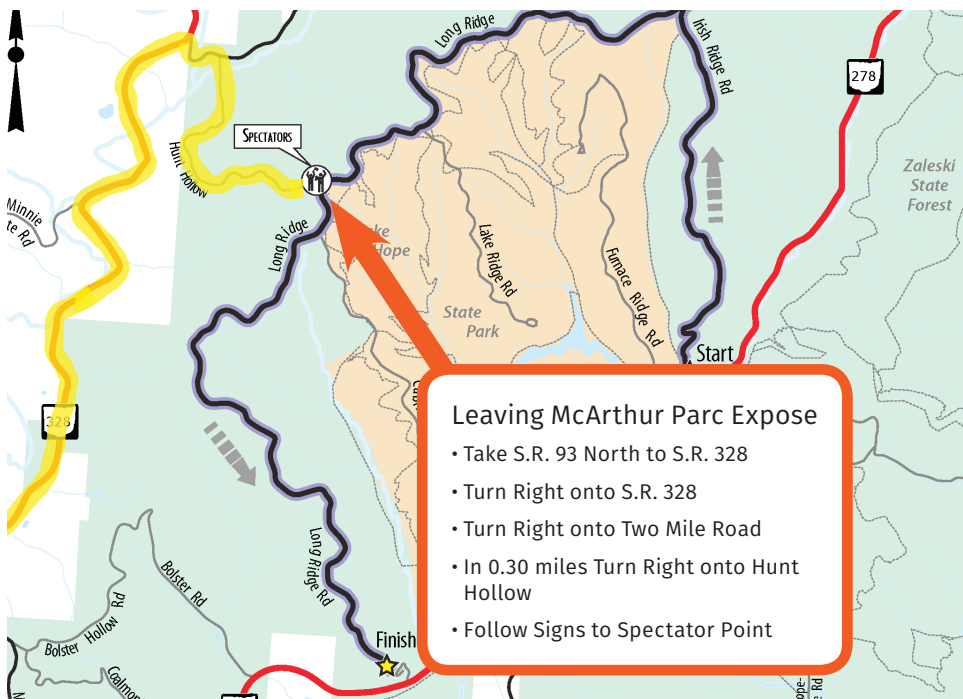

### Leaving McArthur Parc Expose

- Take S.R. 93 North to S.R. 328
- Turn Right onto S.R. 328
- Turn Right onto Two Mile Road
- In 0.30 miles Turn Right onto Hunt Hollow
- Follow Signs to Spectator Point

# SATURDAY SPECTATING STAGES 17 + 20

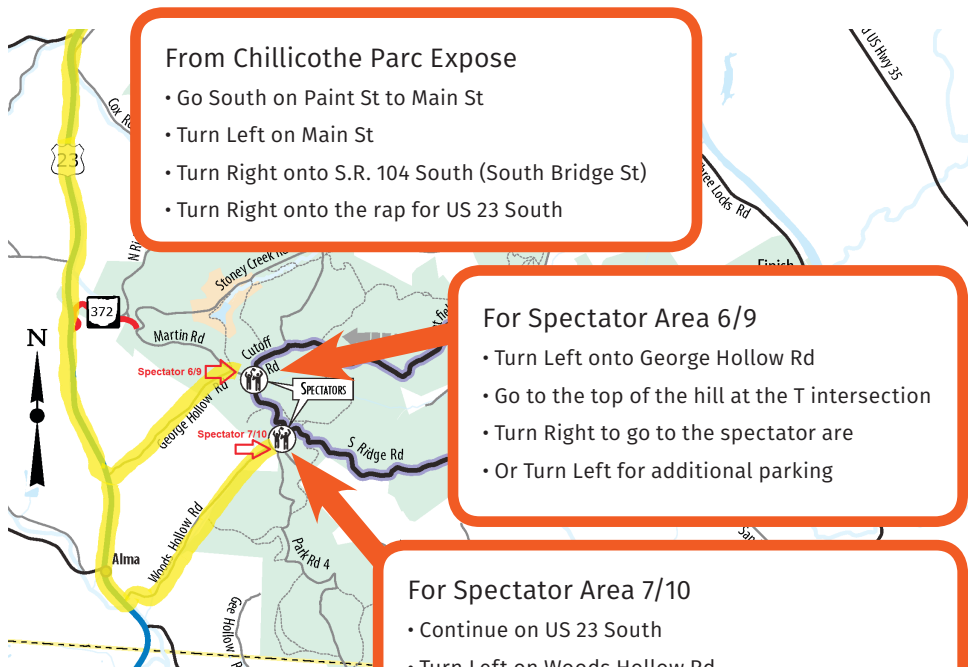

# SATURDAY SPECTATING STAGES 18 + 21

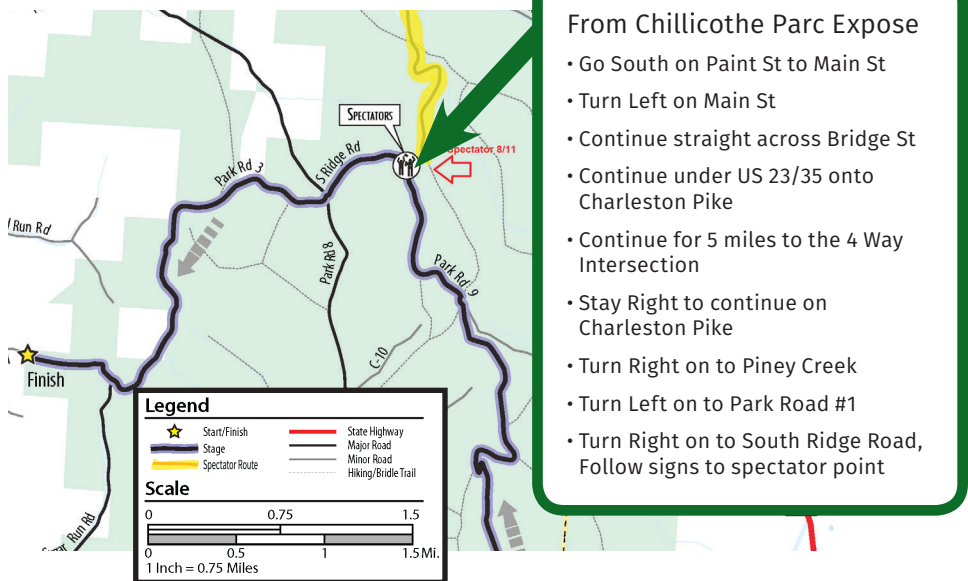

# IS ALL THIS EXCITEMENT MAKING YOU HUNGRY?

**Food Available During the Rally**

In addition to the restaurants in Chillicothe and McArthur, food will also be available at the following locations.

## FRIDAY PARC EXPOSE

Lunch items, snacks and drinks will be available for purchase.

## FRIDAY SERVICE AREA

Vinton County Airport will be serving hot meals and cold drinks along with snack foods.

## FRIDAY SPECTATOR AREAS

Food and drinks will be available

## SATURDAY PARC EXPOSE

Crispie Creme Donuts will have a booth selling their famous donuts.

## SATURDAY SPECTATOR 8 + 11

Firefighters will be serving food at the shelter house.

## SATURDAY SUPER SPECIAL

Food provided by Corkey Que

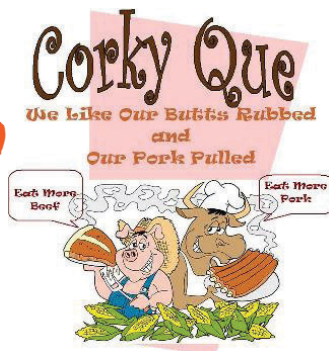

**HERRNSTEIN**  
Auto Group





# AUTOGRAPHS



# SOFR SOUTHERN OHIO FOREST RALLY

The Southern Ohio Forest Rally crew would like to thank the sponsors that helped make the event possible. We hope you've enjoyed the second annual SOFR, we are already looking forward to 2019!

